



Real Science. Real Solutions.

[Back to Research](#)

Qualified Researchers Please Call: 800.341.7458

## Center for Health and Wellness

Paula L. Rochelle, N.D. 63225 E 290 Road PO Box 6856, Grove, OK 74344 Phone (918) 786-3686  
| Fax (918) 786-3726

### Background

10 year old female – DX: Autism

Client was administered 7 vaccinations at the age of 4 when she visited her pediatrician for Otis media. It however appears through EAV testing that the initial insult was more than likely the Hepatitis B vaccination given shortly after birth. Apgar score at 1 minute was 5.

The following mind mirror represents the right and left hemispheres of the brain respectively. As is consistent with autism, you can see the aberrant brain wave pattern in the left hemisphere prior to administration of Energy Tools Master Brain Formula. Client demonstrated typical “stimming” behavior at this time.

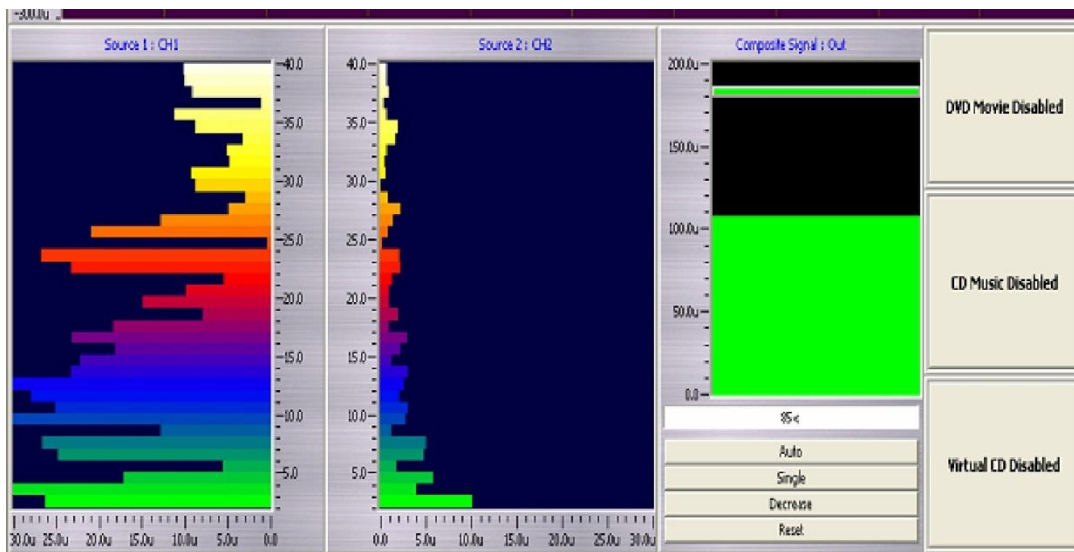

© 2013 by Energy Tools International, LLC. All rights reserved. No part of this information may be reproduced in any form, by any means, without permission in writing from Energy Tools International, LLC.

Learn more at: <http://vitalforcetechnology.energytoolsint.com/results/research/brain>

The following mind mirror represents the right and left hemisphere of the brain respectively one week after the administration of 10 drops of Master Brain Formula in water b.i.d. Client's mother reported that "stimming" behavior had almost completely subsided.

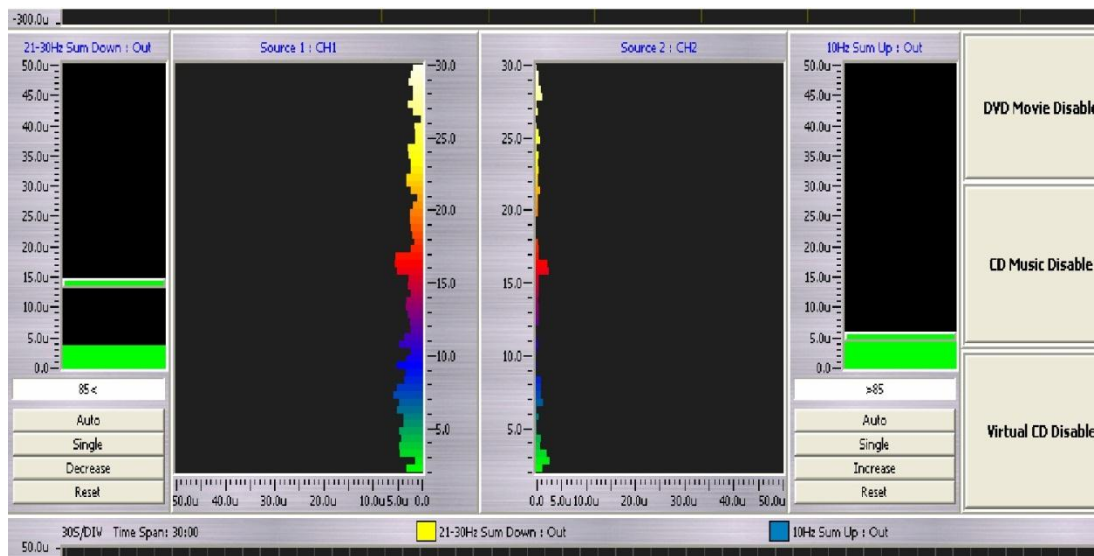

This brain map was done post administration of Master Brain Formula. We are impressed with the symmetry that the brain demonstrates in both the eyes open and eyes closed conditions. We believe that this is most likely due to the administration of the Master Brain Formula due to its' precision.

© 2013 by Energy Tools International, LLC. All rights reserved. No part of this information may be reproduced in any form, by any means, without permission in writing from Energy Tools International, LLC.

Learn more at: <http://vitalforcetechnology.energytoolsint.com/results/research/brain>

## Eyes closed condition

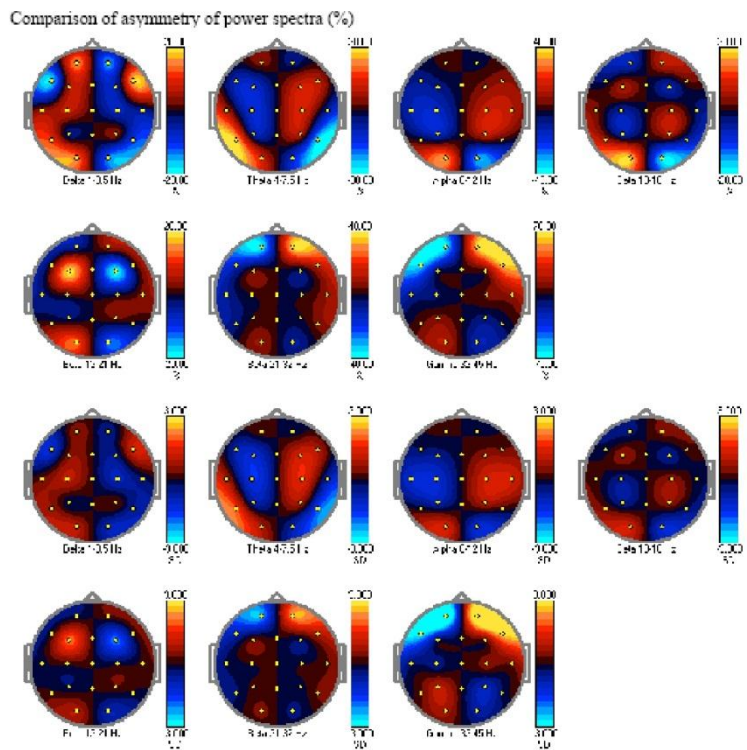

## Eyes open condition

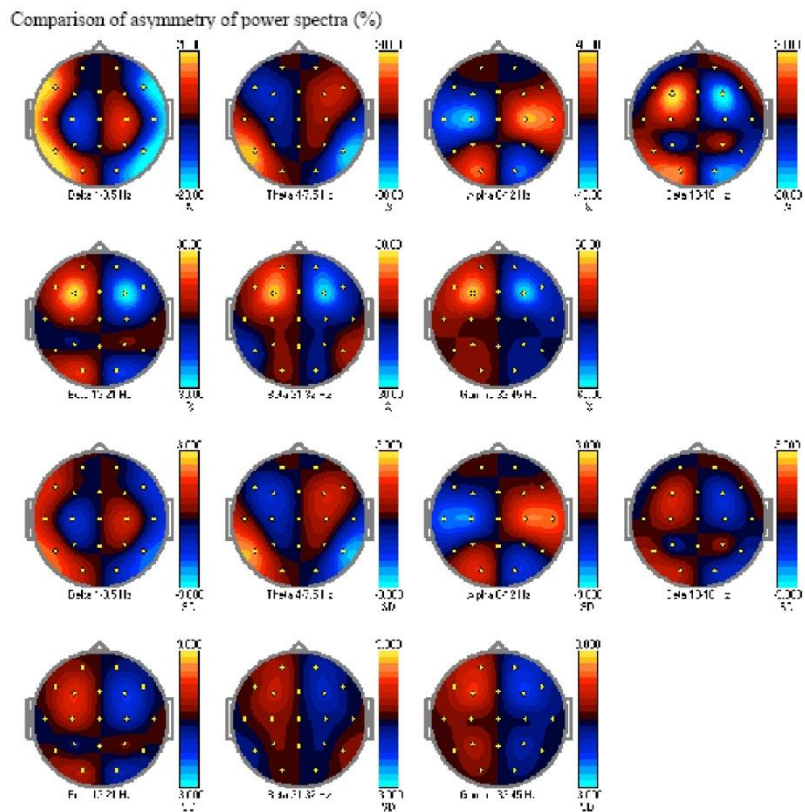

© 2013 by Energy Tools International, LLC. All rights reserved. No part of this information may be reproduced in any form, by any means, without permission in writing from Energy Tools International, LLC.

Learn more at: <http://vitalforcetechnology.energytoolsint.com/results/research/brain>

**Ed. Note:**

Paula Rochelle has been working with Energy Tools International and the Vital Force Products since early in 2006. She has many clients with Autism, ADD and ADHD. She started using the Master Brain formula when it was introduced in late 2009. She reports that the results documented here reflect what she typically sees with her clients. She has made the Master Brain formula part of her standard protocol for dealing with these conditions, and reports that she sees significant, consistent and progressive improvement in her clients over time.

[Back to Research](#)

© 2013 by Energy Tools International, LLC. All rights reserved. No part of this information may be reproduced in any form, by any means, without permission in writing from Energy Tools International, LLC.

Learn more at: <http://vitalforcetechnology.energytoolsint.com/results/research/brain>